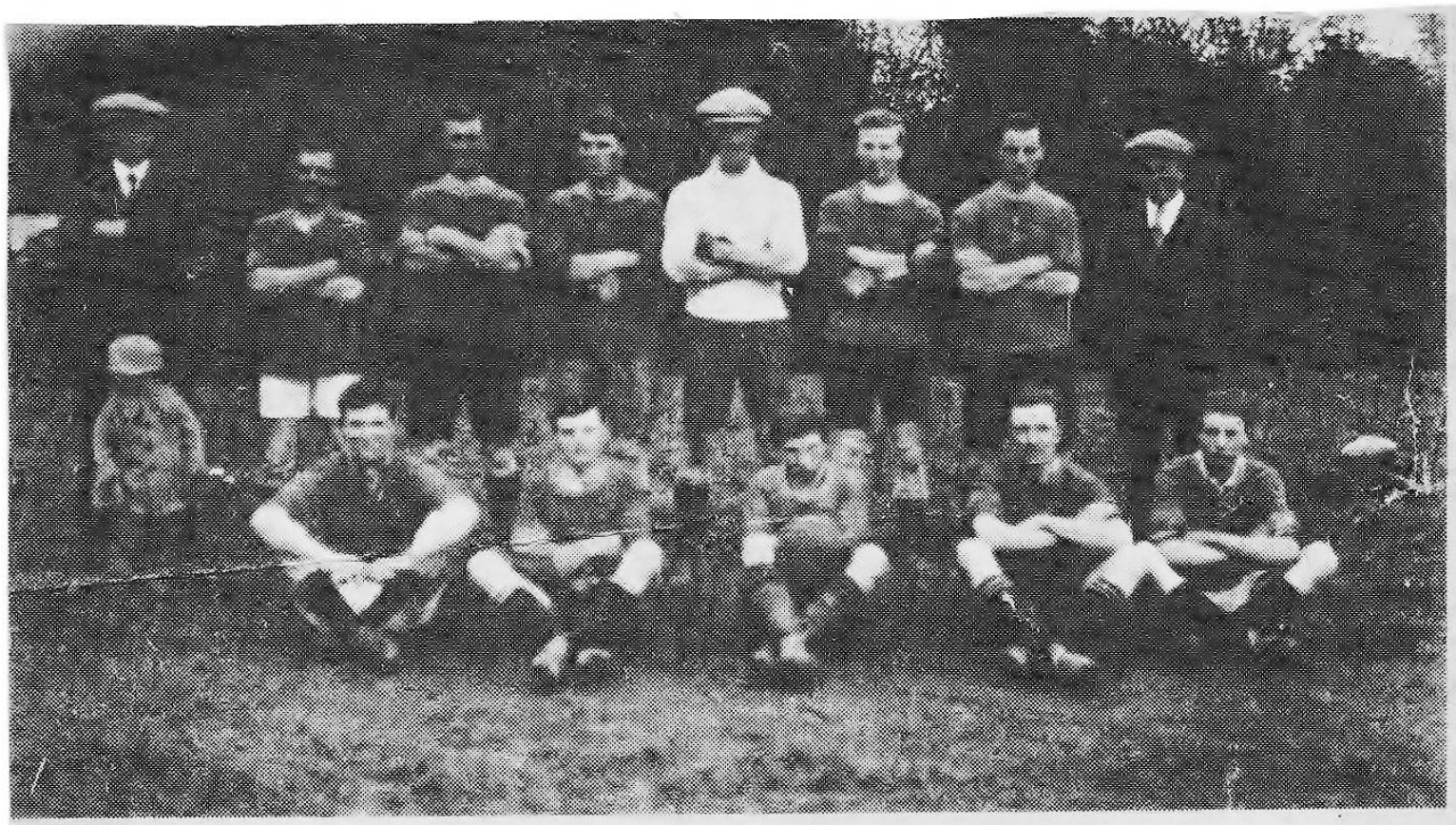

Hessett Football Club face the camera in the 1924-25 season. They are: back row (from left): Gerald Mills, Victor Clements, William Bauly, Frank Harris, Charles Frost, Sidney Hubbard, Frank Bauly, Herbert Bullett; front — John Frost, Sidney Ling, Lewis Clark, Ernest Frost, William Bussey. The picture was sent in by Mr Sidney Hubbard of 3 Edmonton Road, Kesgrave who says he knows of six players who are now dead. The remainder are over 70-years-old.